

TOWNSHIP OF CRANFORD, UNION COUNTY

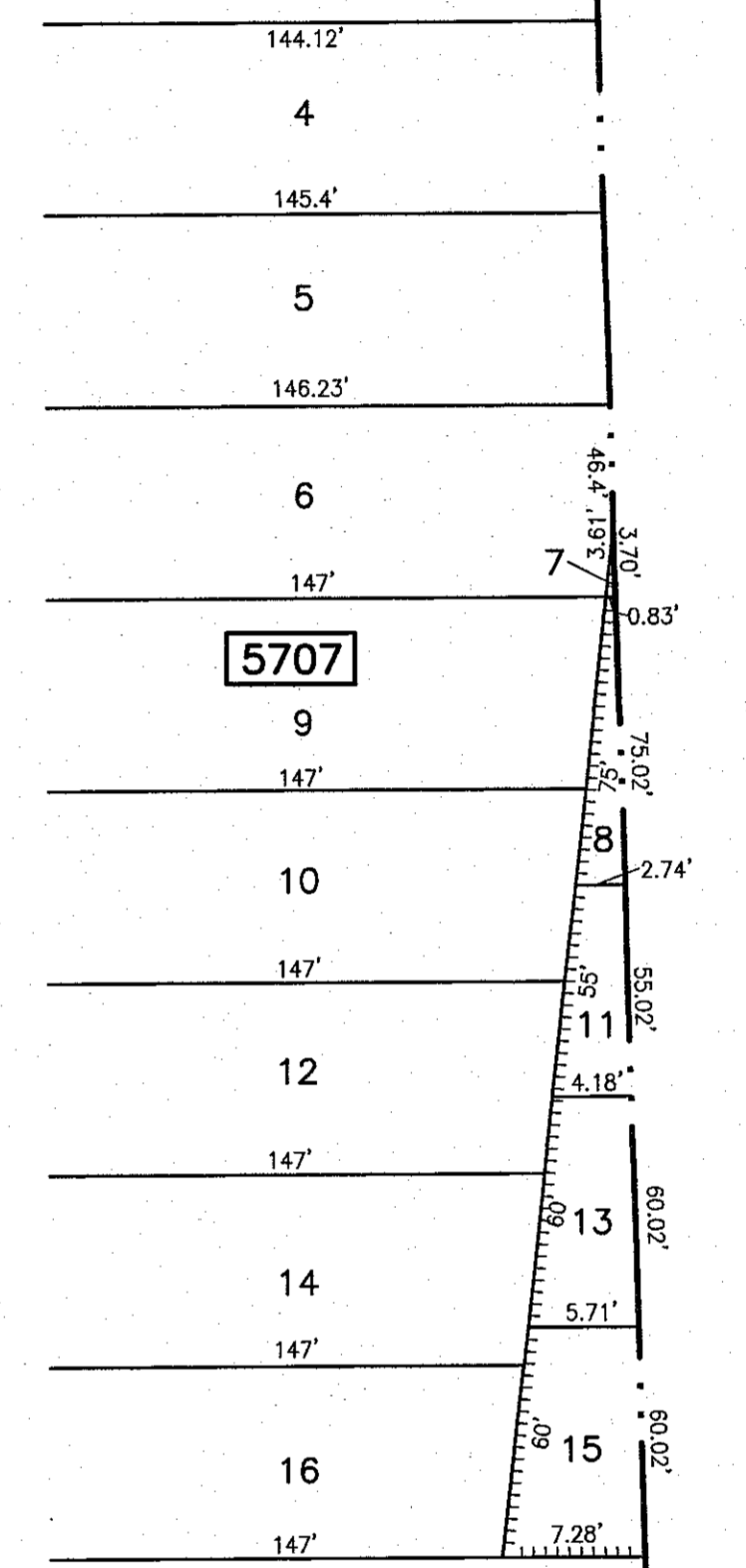
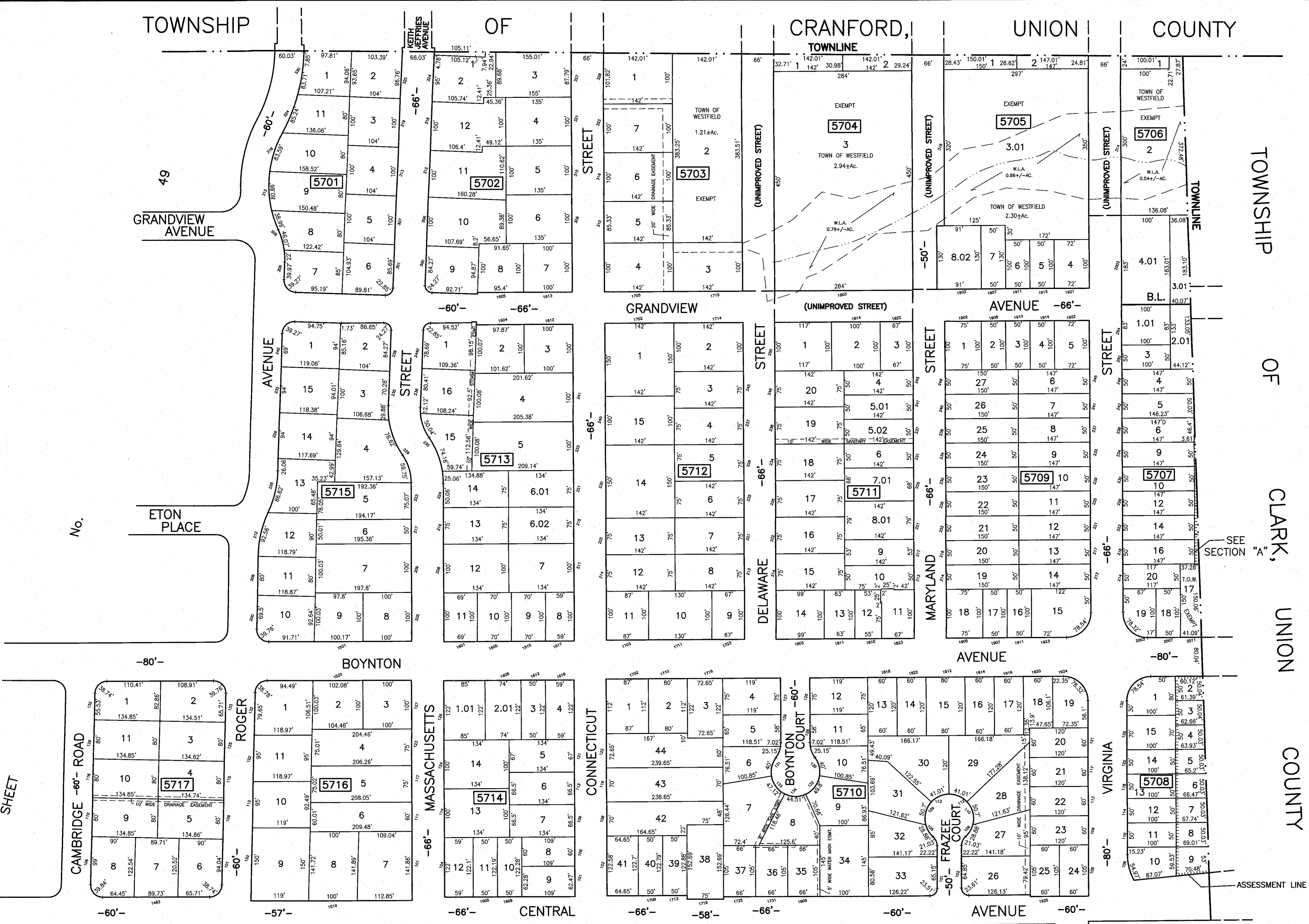

SECTION "A" NOT TO SCALE

THIS SHEET HAS BEEN REDRAWN USING COMPUTER AIDED DRAFTING/ DESIGN (CAD/D) BASED ON THE MAP PREPARED BY WILLIAM N. FRITZINGER, P.L.S. AND APPROVED, OCTOBER 7, 1991. THE AREAS, BOUNDARIES AND DIMENSIONS SHOWN ON THIS SHEET ARE DERIVED FROM RECORDED PLANS, MAPS, DEEDS, WILLS AND AERIAL SURVEYS AND ARE TO BE USED SOLELY BY THE APPROPRIATE AGENCIES FOR ASSESSMENT PURPOSES ONLY.

TAX MAP REVISIONS: YEAR, BLOCK, LOT
2020 : BLK. 5706, LOTS 2 & 3.01
2019 : BLK. 5705, LOTS 3.01 & 7
2017 : BLK. 5713, LOTS 6.01, 6.02
2017 : WETLANDS (W.L.A.) ADDED
2005 : BLK. 5714, LOTS 1.01 & 2.01
2004 : BLK. 5711, LOTS 7.01 & 8.01
1998 : BLK. 5705, LOT 8.02
1997 : BLK. 5705, LOT 8.01
1997 : BLK. 5705, LOTS 3.01 & 3.02
1996 : BLK. 5711, LOTS 5.01, 5.02
1996 : BLK. 5706, LOT 3.01, BLK. 5707, LOT 2.01
1996 : BLK. 5706, LOT 4.01, BLK. 5707, LOT 1.01

No. 50
BELMAR TERRACE
MARLBORO STREET

No. 56
VERNON TERRACE
AYLIFFE AVENUE
WYOMING STREET
DAKOTA STREET

THIS SHEET WAS FORMALLY CERTIFIED ON 9/15/12, ASSIGNED SERIAL # 1003, SIGNED BY JUDY MILLER, CTA AND SUE DAVISON, CTA

TAX MAP
TOWN OF WESTFIELD
UNION COUNTY NEW JERSEY
SCALE: 1" = 100' SEPTEMBER 10, 2012
PAULO D. HORTA, PLS
TOWN SURVEYOR
PUBLIC WORKS CENTER, 959 NORTH AVE., WEST WESTFIELD, NEW JERSEY, 07090